

## **DEPARTMENT OF PROSTHODONTICS**

### **E – Teaching/Learning Sessions for CRI**

## **Clinical Posting**

**No of CRI's posted - 9 (till 17.04.2020)  
8 (on 18.04.2020)**

S.No	Date	Topic	Faculty	Students Participated
1	13/04/20	Immediate Dentures	Dr. K. Deepak	9
2	15/04/20	Management of distal extension parial dentures	Dr. R. Sridharan	9
3	16/04/20	Recent Concepts in Implantology	Dr. R. Eazhil	7
4	17/04/20	Failures in Dental Implants	Dr. R. Sridharan	9
5	18/04/20	Maxillofacial Prosthesis	Dr. R. Sridharan Dr. R. Eazhil	8

13.04.2020

Immediatedentures

**No of Participants -9**

**Names :**

**L batch**

**L1**

Kavya B

Mahalakshmi VGV

**L2**

Poornima S

RaniSanthiya S

Shahana FathimaS

**K2**

Aswini .S

Sruthi.P

Haritha RK

**Supplementary**

KavithaM

Deepak Kamalnathan is inviting you to a scheduled  
Zoom meeting.

Join Zoom Meeting

[https://us04web.zoom.us/j/74976374157?pwd=Zzl  
xSUZqZXJieXJ2QjNUdmxTRjQrQT09](https://us04web.zoom.us/j/74976374157?pwd=Zzl<br/>xSUZqZXJieXJ2QjNUdmxTRjQrQT09)

Meeting ID: 749 7637 4157

Password: 004031

## Immediate Dentures

## CHAPTER

## 17

## CHAPTER CONTENTS

Introduction	248	Impressions	249	Postinsertion care	253
Definition and types	248	Jaw relation records	251	Interim immediate dentures	253
Advantages and disadvantages	248	Teeth selection and posterior teeth arrangement	251	Advantages	253
Indications	249	Try-in	251	Procedure	253
Contraindications	249	Arranging the anterior teeth	251	Comparison of conventional and interim immediate dentures	255
Conventional immediate denture	249	Waxing and processing the denture	252	Summary	255
Diagnosis and treatment planning	249	Insertion of dentures	252		

## INTRODUCTION

Patients who have extracted all of their natural teeth

ridges are well healed. Following extraction of anterior teeth an immediate denture is provided, which only needs to be relined after the healing period.





Home Trails Chapter17.indd.pdf

100%

- Eccentric records as applicable are also obtained to adjust the condylar guidance on an articulator.

**Teeth Selection and Posterior Teeth Arrangement**

- The teeth are selected using the existing teeth as guide for size and shape. Acrylic resin denture teeth are indicated as they are easier to trim and adjust.
- If the patient desires to have his anterior teeth in the original position, alternate teeth are cut away on the cast and the labial portion of each root is excavated to a depth of 1-2 mm on the labial side and flush with the gingival margin of the lingual or palatal side. The selected teeth are placed in their specific positions and modified. By removing only one tooth at a time, the dentist can position the teeth in its original position.



Figure 17.7 Impression of edentulous area





Figure 17.8 Impression of teeth using irreversible hydrocolloid

11:49 4G

Close Participants (10)

Search

OK	Deepak Kamalnathan (Host, me)		
	Haritha RK		
	Kavitha		
KK	kaviya boopalan		
	Shahana Fathima		
A	Aswini S		
M	Mahalakshmi		
PS	Poornima Srinivasan		
RC	Rani Santhiya		
	Sruthi Praveen		

Invite Mute All Unmute All

15.04.2020

# Management of Distal Extension Partial Dentures

## **No of Participants -9**

### **Names :**

#### **L batch**

##### **L1**

Kavya B

Mahalakshmi VGV

##### **L2**

Poornima S

RaniSanthiya S

Shahana FathimaS

##### **K2**

Aswini .S

Sruthi.P

Haritha RK

#### **Supplementary**

KavithaM



Dr Sridharan is inviting you to a scheduled Zoom meeting.

Topic: Management of Distal Extension Dentures

Time: Apr 15, 2020 11:00 AM India

Join Zoom Meeting

<https://us04web.zoom.us/j/79265720421?pwd=UE1qWEZ0TFZVdHEwYXFHV0dCdmltUT09>

Meeting ID: 792 6572 0421

Password: 020525





**16.04.2020**

## **Recent Concepts in Implantology**

### **Presentees :**

**L batch**

**L1**

Kavya B

Mahalakshmi V GV

**L2**

Rani Santhiya S

**K2**

Aswini .S

Sruthi.P

Haritha RK

**Supplementary**

KavithaM

### **Absentees:**

**L2**

Poornima S

Shahana Fathima S

**No.of Participants : 7**

**No.of Absentees : 2**

Eazhil R is inviting you to a scheduled Zoom meeting.

Topic: Recent Concepts in Implantology

Time: This is a recurring meeting Meet anytime

Join Zoom Meeting

[https://us04web.zoom.us/j/76644696736?pwd=Y252WDBZdEpS  
S0kwNDNnS2FVK21tUT09](https://us04web.zoom.us/j/76644696736?pwd=Y252WDBZdEpS<br/>S0kwNDNnS2FVK21tUT09)Meeti

ng ID: 766 4469 6736

Password: 4itx5E

MALOCLINIC  
HEALTH & WELLNESS



Preparation of distal implant site with drills

01:49



35:08

06:39



## Attach Multi-Unit Abutments

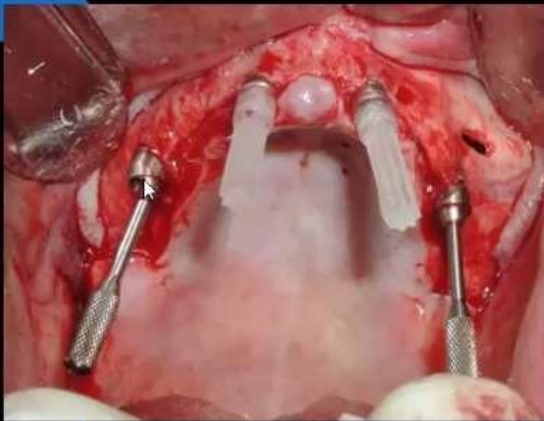

30° Multi-Unit Abutments in posterior/tilted implants and Straight or 17° Multi-unit Abutment in Anterior  
Torque to appropriate Ncm – Angled (15Ncm)/Straight (35Ncm).





17.04.2020

# Failures in Dental Implants

## **No of Participants -9**

### **Names :**

#### **L batch**

##### **L1**

Kavya B

Mahalakshmi VGV

##### **L2**

Poornima S

RaniSanthiya S

Shahana FathimaS

##### **K2**

Aswini .S

Sruthi.P

Haritha RK

#### **Supplementary**

KavithaM

Dr Sridharan is inviting you to a scheduled Zoom meeting.

Topic: Failures in Dental Implants

Time: Apr 17, 2020 11:00 AM India

Join Zoom Meeting

<https://us04web.zoom.us/j/76059247458?pwd=WFhIRGIzMjl0K1YrVGtHanQ1R2ZIUT09> Meeting

g ID: 760 5924 7458

Password: 2kLYjY

# PROSTHETIC COMPLIC

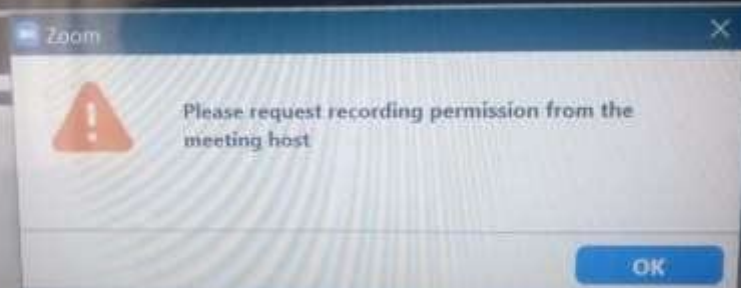



# 18.04.2020 Maxillofacial Prosthesis

## **Presentees :**

**L batch**

**L1**

Kavya B

Mahalakshmi V GV

**L2**

Rani Santhiya S

**K1**

M.Valarmathi

P.Yuvaranjani

**Supplementary**

Kavitha M

- **Absentees : Nil**

Eazhil R is inviting you to a scheduled Zoom meeting.

Topic: maxillofacial prosthesis

Time: This is a recurring meeting Meet anytime

Join Zoom Meeting

<https://us04web.zoom.us/j/75266156184> Meeting

g ID: 752 6615 6184

Password: 5iuMVp

# MAXILLOFACIAL PROTHESIS:



04-46



M.KAVITHA.  
CRI.

## INTRAORAL PROSTHESIS (STOMATOGNATHIC):

Obturator prosthesis.



Feeding aid prosthesis . speech aid prostheses



Palatal lift prosthesis.



06:58

