

ADMISSION TO M.D.S. DEGREE COURSE (ACADEMIC YEAR 2025-2026)





Admission to M.D.S. Degree Course – (Academic year 2025–2026)

Information bulletin for candidates who applied for Dental common counseling conducted by Directorate of Medical Education (Secretary Selection Committee, Kilpauk for Admission to BDS Degree Course offered in Chettinad Dental College and Research Institute, Affiliated to The Tamil Nadu Dr. MGR Medical University, Guindy, Chennai and Dental Council of India, New Delhi.

About the Institution: Chettinad Dental College and Research Institute (CDCRI):

Chettinad Dental College and Research Institute (CDCRI) is a recognized Dental institution affiliated to The Tamil Nadu Dr. MGR Medical University. The Institution offers BDS & MDS courses having well qualified and dedicated faculty members. CDCRI also boasts of state of the art infrastructural facilities, renders dental care of international standard and promotes various research and development activities leading to large number of publications and patents. The Institution is a NAAC accredited institution with 'A+' Grade.

Infrastructure:

The campus is pollution free with green zones, battery operated vehicles and bi-cycles as well as supported with escalator to commute within the large campus. The entire campus is wi-fi enabled to provide access for the students to enhance their learning. Entire campus is monitored with Closed-Circuit Television (CCTV) for safety and security purposes. Institution promotes research and development. The students have received scholarships from various national research agencies like ICMR etc.





MDS Curriculum: MDS course in various specialties of dentistry, which includes Orthodontics, Periodontics, Oral & Maxillofacial Surgery, Prosthodontics, Conservative Dentistry and Endodontics, Oral Pathology & Microbiology, Pedodontics & Preventive Dentistry, Public Health Dentistry and Oral Medicine & Radiology.

MDS : Approved Seats

- Orthodontics & Dentofacial Orthopedics – 6 Seats
- Prosthodontics and Crown & Bridge – 5 Seats
- Periodontology – 3 Seats
- Oral & Maxillofacial Surgery – 5 Seats
- Conservative Dentistry & Endodontics – 6 Seats
- Oral Pathology & Microbiology – 2 Seats
- Public Health Dentistry – 3 seats
- Oral Medicine & Radiology – 2 seats
- Pedodontics & Preventive dentistry – 6 seats

The post graduate students are allowed to do comprehensive dental practice in their speciality. Our institution offers structured MDS program that blend academics, research and clinical training.



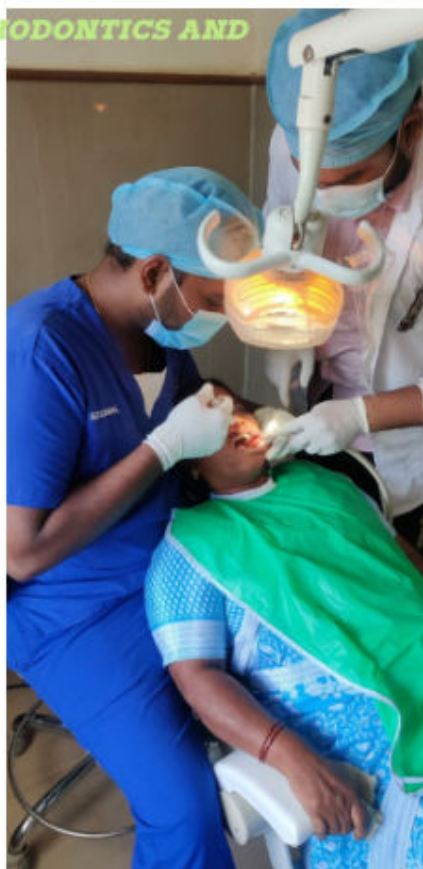
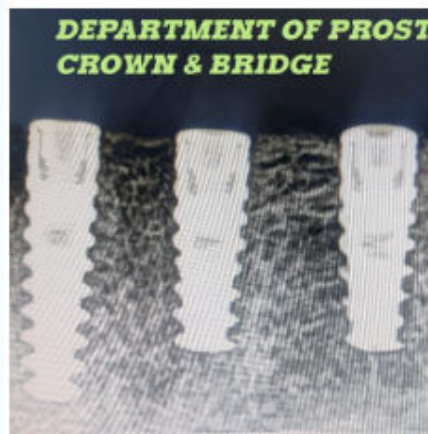

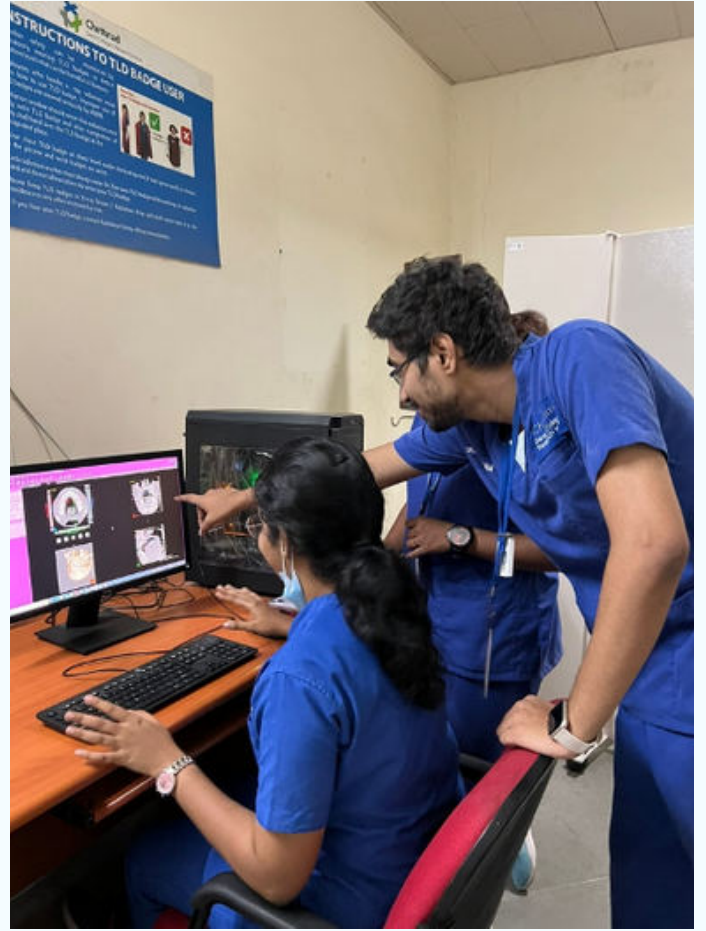



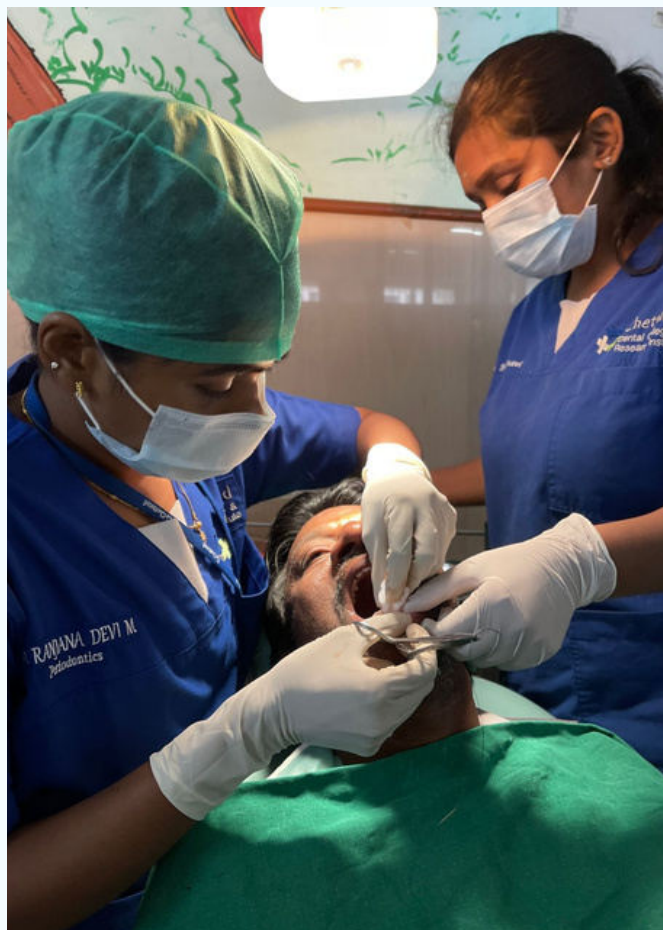



Operation Theatre:

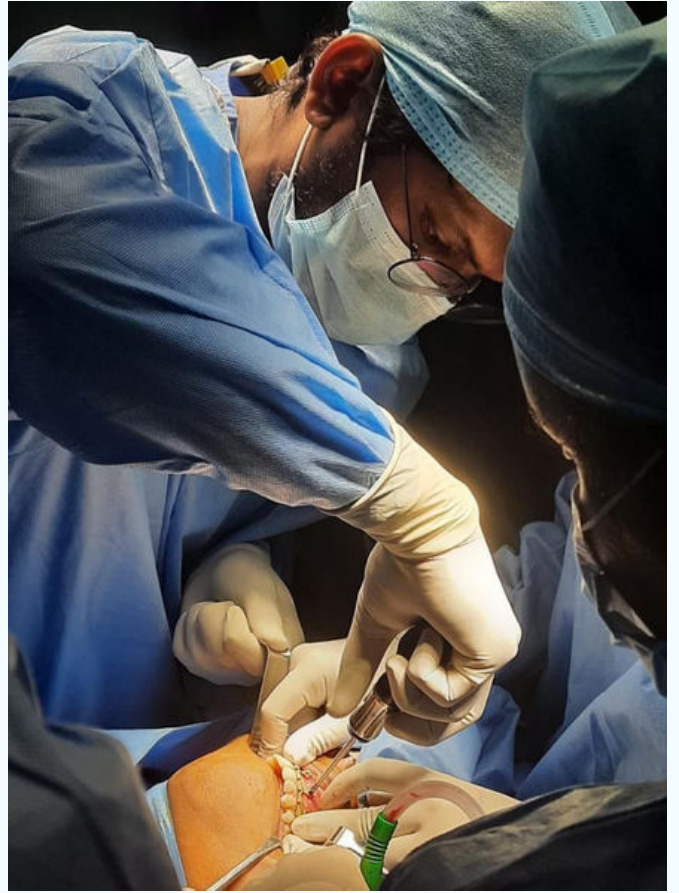



Inpatient Ward:



Diagnostic Facility: Our clinical laboratories are NABL accredited. Central Diagnostic services are available in the hospital to complement Research Scholars and Patient care services.

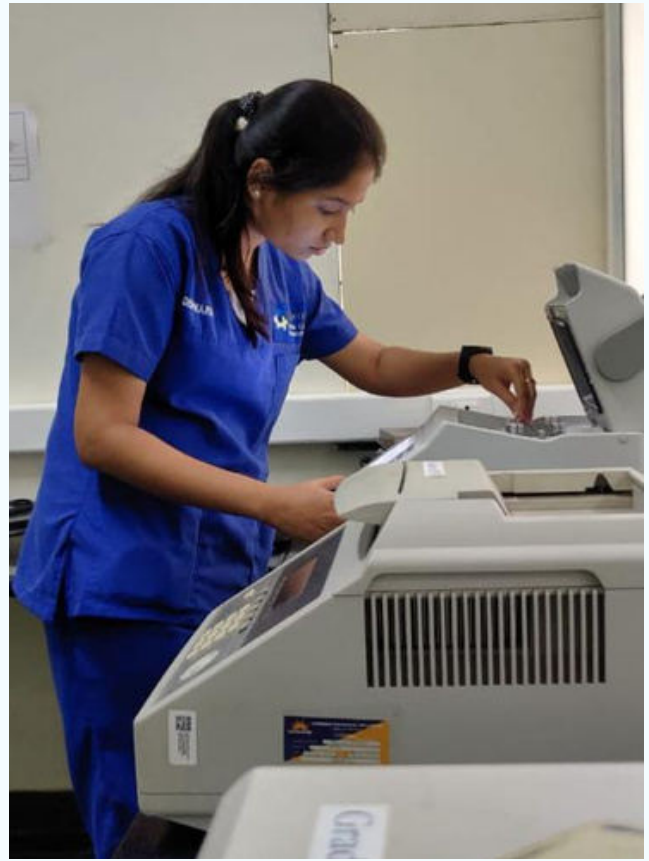

Skills Lab: All Basic Sciences Departments have large, well-equipped labs and Demo Rooms. Departmental Laboratories are available in each of the Basic Sciences Department and Allied Health Sciences Departments. State-of-the-Art Central Research Laboratory is available for Research and for the use of Research Scholars. An Animal house to assist the research is in existence.





American
Heart
Association®

I AM

DR. PRIYANKA T.G.,

II YEAR(PG)

PERIODONTOLOGY

BLS

PROVIDER

9



Auditorium: Sigapi Achi Convention Centre is acoustically designed and consists of a 1200 gallery-type seating capacity with central air-conditioning. The auditorium has been awarded three prestigious award for the best interior and architecture – “IID Anchor Award’11”, “AIT – Global Award for the very best interior and architecture 2012” and “Gyproc Award 2012”. A mini auditorium, a gallery -type Conference Hall and Seminar Hall to seat 375 and a Banquet Hall are also available to organize meetings of any size.



Hostel facilities: Comfortable well furnished hostel accommodation separate for boys and girls is available. Wi-Fi, Laundromat and Ironing facilities are provided in Boys' and Girls' Hostels and the hostels have a Central Vacuum System for efficient cleaning of the rooms and corridors. Which are all inclusive within the hostel fees structure.







Student Amenities: A Food Court with multi cuisine restaurants, Café, Beauty Parlour, Stores, Bank, ATMs, etc are available within the campus.









Transport



Campus Security: Since the campus is located in the rural area, security is of prime importance. I.T. based security initiatives have been taken to ensure continuous monitoring. The campus is covered with CCTV cameras monitored round the clock to alert on any security incident. The college areas are secured by turnstile gates and physically restrict non-campus personnel having free access to the student areas.



Attendance Monitoring: Biometric and RFID based comprehensive Attendance Management System with finger print recognition has been installed in all Lecture Halls, Demo Halls, Laboratories, Libraries and individual departments to ensure secure attendance monitoring. Attendance Management system has in-built facility of sending automatic SMS alerts to parents and guardians of the students.



Internet connectivity & Wifi enabled campus: The students and faculty members are provided with wireless internet access so as to facilitate knowledge transfer collaboratively and improve the learning experience in campus. Reliability, scalability, security were the major considerations to stay advanced and provide latest services. The Wifi enabled devices can connect in to the campus LAN and access Intranet and Internet facilities. The wireless access is spread across the campus to enable the students to have internet access in Lecture Halls, Library and Hostels.



Library: Well stocked and well maintained library facility with virtual library and CD ROM, e-library, Medlar facilities makes self learning pleasurable and instils interest in research and motivates towards high order of academic excellence. The library database is regularly updated with the increasing number of courses and students both as books and electronic forms. The library facilities are open to the students and faculty members of CDCRI and its location near the central lecture hall facility enables the maximum utilization. The library is computerized using in-house developed LibraryManagement System.





Course Duration, Tuition fee and other Fees:**Course : MDS****Duration : 3 years**

Course	QUOTA	DEPARTMENTS	Tuition fee
M.D.S.	GOVERNMENT	ALL DEPARTMENTS	Rs. 2.5 lakhs per year
M.D.S.	MANAGEMENT	PROSTHODONTICS	Rs. 9.5 lakhs per year
M.D.S.	MANAGEMENT	CONSERVATIVE DENTISTRY	Rs. 9.5 lakhs per year
M.D.S.	MANAGEMENT	ORAL SURGERY	Rs. 9.5 lakhs per year
M.D.S.	MANAGEMENT	PEDODONTICS	Rs. 9.5 lakhs per year
M.D.S.	MANAGEMENT	ORTHODONTICS	Rs. 9.5 lakhs per year
M.D.S.	MANAGEMENT	PERIODONTICS	Rs. 9.5 lakhs per year
M.D.S.	MANAGEMENT	ORAL MEDICINE	Rs. 9.5 lakhs per year
M.D.S.	MANAGEMENT	ORAL PATHOLOGY	Rs. 3.5 lakhs per year
M.D.S.	MANAGEMENT	PUBLIC HEALTH DENTISTRY	Rs. 3.5 lakhs per year

In addition to the tuition fees, the following charges are applicable at the time of admission:

PARTICULARS	AMOUNT
DEVELOPMENTAL FEES [SELF FINANCING COLLEGES]	50000
STUDENT REGISTRATION CHARGES [TN DR. MGR MEDICAL UNIVERSITY]	15000
REFUNDABLE CAUTION DEPOSIT	50000

Hostel fees – From Rs.2,40,000 onwards per year

Transport fees – From Rs.1,20,000 per year

IV. Eligibility for admission to M.D.S. degree course:

Candidates should have qualified in the National Eligibility-cum-Entrance Test NEET-PG 2025 conducted by national testing agency, New Delhi. Candidates should have obtained the minimum percentage of marks in the qualifying examination as per Dental Council of India norms. For all other eligibility conditions, Dental Council of India website may be referred.

V. Procedure of admission and details about payment of fees:

After obtaining allotment order from the Selection committee, Directorate on Medical Education the allotted student shall report to the office, Chettinad Dental College and Research Institute. Submit the allotment order with all original documents with 3 sets of xerox copies, five Rs.100 bond paper in the name of students & 10 passport size photos. Fill Chettinad Dental College & Research Institute - Information bulletin for M.D.S. Degree Course 2025-26 and pay the entire tuition fee and other applicable fees as per your quota for the academic year 2025-26. Otherwise he/she shall forfeit his/her offer of admission to the course in the Institution without any notice and will have no right to claim the seat, in future.

The payments can be made in the form of demand draft drawn in favour of **"Chettinad Dental College & Research Institute"** payable at Chennai or Electronic Fund Transfer through RTGS / internet banking. Part payment of tuition fee and other fee is not permitted.

For payment of fees through online :

Name of the Bank : Axis Bank
Branch Name : Chettinadhealthcity Branch
Account in favour of : CHETTINAD DENTAL COLLEGE & RESEARCH INSTITUTE
IFSC Code : UTIB0002784
Account No. : 925010024037670

Students are required to provide the following details to confirm the receipt of fees:

1. Name of the Student :
2. Regn. Number :
3. Course Name :
4. Amount Transferred :
5. Purpose of Remittance :
6. UTR No. :
7. Date of Transaction :
8. Remitter Name :
9. Relationship :
10. Remitter Bank & Branch Details :
11. Remitter Bank Account No :
12. Mobile No :

No extension of time for payment of fees or for submission of original certificates will be entertained under any circumstance. Candidates provisionally selected for admission will have to undergo medical examination at Chettinad Hospital and Research Institute and only those who are found medically fit will be allowed to join the course.

VII. Rules for Refund: Where any student applies for discontinuance, or without any intimation discontinues from the course to which he/she has been admitted to, for any reason, (either on or) after the cut-off date prescribed by the statutory authorities for admission to the first year of the course or where the seat is rendered vacant without having any chance of being filled up with any other candidate such students will have to remit the tuition fee and other applicable fees for the 'entire/remaining course period'.

VIII. General Information: Rules for Refund: Where any student applies for discontinuance, or without any application discontinues on his/her own, from the course to which he/she has been admitted to, for any reason, (either on or) after the cut-off date prescribed by the statutory authorities for admission to the first year of the course or where the seat is rendered vacant without having any chance of being filled up with any other candidate such students will have to remit the tuition fee and other applicable fees for the 'entire/remaining course period'.

VIII. General Information: Admissions are subject to fulfillment of all the eligibility conditions prescribed by the The Tamil Nadu Dr. MGR Medical and Dental Council of India. If it is found at a later stage, that the candidates have submitted false information / forged certificates, his/her admission will be cancelled without any notice and the same shall be final and binding. The selection and admission to MDS seats in this institution is subject to fulfilling the eligibility, medical fitness and such criteria as may be prescribed by the Dental Council of India and Tamil Nadu Dr. MGR Medical University.

Admitted students are bound by the Rules and Regulations of this Institution framed from time to time in the matter of syllabus, examinations, fee structure, discipline and policy for refund of fee etc. The Institution reserves the right to change any of the conditions enumerated periodically or for the purpose of complying with any of the regulations of the statutory councils.

Tuition fee and other dues payable in the subsequent academic years shall be paid by the students within the due date fixed by the Institution failing which the name of the defaulting students shall be removed from the rolls of the college after the expiry of due date. In respect of matters relating to or arising out of this information bulletin, the jurisdiction shall be at Chennai alone.

Ragging in any form is prohibited in the University Campus: As per the directions of the Hon'ble Supreme Court of India, University Grants Commission has framed "Regulations on curbing the menace of ragging in Higher Educational Institutions, 2009" and the Dental Council of India has framed "(Prevention and Prohibition of Ragging in Dental Colleges/Institutions) Regulations, 2009" and notified in the Govt. of India Gazette in order to prohibit, prevent and eliminate the scourge of ragging. These regulations are mandatory and provisions are there for punishing those who abet and indulge in ragging.

IV. Checklist of documents in original to be submitted at the time of admission in this Institution:

1. Allotment order issued by the Secretary, Selection Committee, Kilpuak, Chennai
2. 12th Mark sheet (HSC / CBSE etc...)
3. 10th Mark sheet (HSC/CBSE etc...)
4. Transfer Certificate after the completion of BDS
5. Provisional 1 & 2 Certificate
6. Compulsory Rotation Internship Certificate
7. BDS Degree Certificate
8. Dental Council Registration Certificate
9. Community Certificate
10. Conduct Certificate from the institution last studied
11. All four year mark statements (BDS)
12. Hepatitis – B – vaccination certificate issued by the Medical Officer
13. Five 100 Rupees non judicial stamp paper with mentioned student name.
14. 3 set of xerox copies of all above original certificates.
15. Passport size photo 10 no's
16. Migration Certificate for other University students
17. Eligibility Certificate from TN Dr. M.G.R. Medical University for other university students.
18. Nativity Certificate
19. Neet Score Card & Neet Admit Card
20. Aadhar Card Copy

Candidates who are claiming to be NRI as per the direction/ orders of the Hon'ble Supreme Court of India in the case (W.P. (C) No.689/2017- Consortium of Deemed universities in Karnataka (CODEUNIK) & Anr. Vs. Union Of India & Ors.) dated 22.08.2017 must submit the following documents in addition to the above:

- a. Passport / VISA copy of Parents/Sponsorer
- b. Sponsorship affidavit (stating that Sponsorer is ready to bear the expenses for the whole duration of study)
- c. Relationship Affidavit (Relation of Candidate with the Sponsorer)
- d. Embassy Certificate of the Sponsorer
- e. Relationship of NRI with the candidate.
 - Real Brother and Sister of Father i.e. real Uncle and real Aunt
 - Real Brother and Sister of Mother i.e. real Maternal Uncle and real Maternal Aunt
 - Father and Mother of Father i.e. Grand Father and Grand Mother
 - Father and Mother of Mother i.e. Maternal Grand Father and Maternal Grand Mother
 - First degree- Paternal and Maternal Cousins
 - Such persons should be NRI

Note: Candidates without the original certificates / documents will not be allowed to take admission.

Address of the Institution:

CHETTINAD DENTAL COLLEGE AND RESEARCH INSTITUTE

Chettinad Health City Campus, Rajiv Gandhi Salai, Kelambakkam

Chennai. – 603 103, Tamil Nadu, India

Tel: 91-44-47411000 / 3350/3352 Fax: 91-44-4741 1011

Mobile: 98942 12394 / 80722 41187 / 63792 23044 / 86820 08718

Email: dentalprincipal@care.edu.in

dentalprincipal@gmail.com

Website: www.chettinaddental.edu.in