

**E – TEACHING/LEARNING SESSIONS FOR POST GRADUATES
DEPARTMENT OF PROSTHODONTICS AND IMPLANTOLOGY**

ACADEMIC ACTIVITIES

S.NO	DATE	LECTURE TOPIC	PRESENTER	PARTICIPANTS
1.	18.5.2020	PG discussion		10
2.	19.5.2020	Diagnosis and treatment planning in RPD	Dr.M Uma Maheswari M.D.S	13
3.	20.5.2020	Occlusion in complete dentures	Dr. P S Manoharan M.D.S	27
4.	21.5.2020	FPD case sheet	Dr. N Shanmuganathan M.D.S	13
5.	22.5.2020	Implant Failures	Dr.T V Padmanabhan M.D.S	34
6.	23.5.2020	Digital Dentistry	Dr.Arun Kumar M.D.S	15

NATIONAL WIDE WEBINARS CONNECTED BY INDIAN PROSTHODONTIC SOCIETY

FACULTY PRESENT :Dr.SRIDHARAN

DATE	LECTURE TOPIC	PRESENTER	PARTICIPANTS
23.5.2020	Treatment options for deficient posterior edentulous arches	Dr.T V Padmanabhan M.D.S	All 6 postgraduates from department of prosthodontics



Chettinad
Dental College & Research Institute

18.5.2020

Zoom Meeting

Recording...

Participants (10)

Find a participant

- NR Nancy Robert (Host, me)
- Dr. Sridharan R
- Eazhil R
- J Jenefer Shekina
- AP Anu Priya
- GD gayathri devi k
- RAJ Manickam D
- D Deepalakshmi
- DP Dr. Padmasree
- DK Dr. Deepak Kamalnathan

Invite Mute All Unmute All

Type here to search

14:13 18-05-2020

19.5.2020

Invitation: Dr. Uma Maheswari - P... Meet - Dr. Uma Maheswari - P... New Tab

meet.google.com/jrq-cnwt-bzu

REC Dr. M. Uma Maheswari, Dept. of Prosthodontics, SRU is presenting

People (13) Chat

Eazhil R (You)

- anupriya asokan
- deepalakshmi venkatesan
- Divya Padmasree
- Dr. Deepak
- Dr. M. Uma Maheswari, Dept. o...
- Dr. M. Uma Maheswari, Dept. o...
- gayathri devi
- jagdish sk
- Jenefer Shekina
- Iji b

Greetings from FDS
Department of
Prosthodontics,
SRIHER (DU)

DIAGNOSIS AND Rx PLANNING IN PARTIALLY
EDENTULOUS PATIENTS

Dr. M. Uma Maheswari
Associate Professor in Prosthodontics

7:34 PM 5/19/2020



Chettinad
Dental College & Research Institute

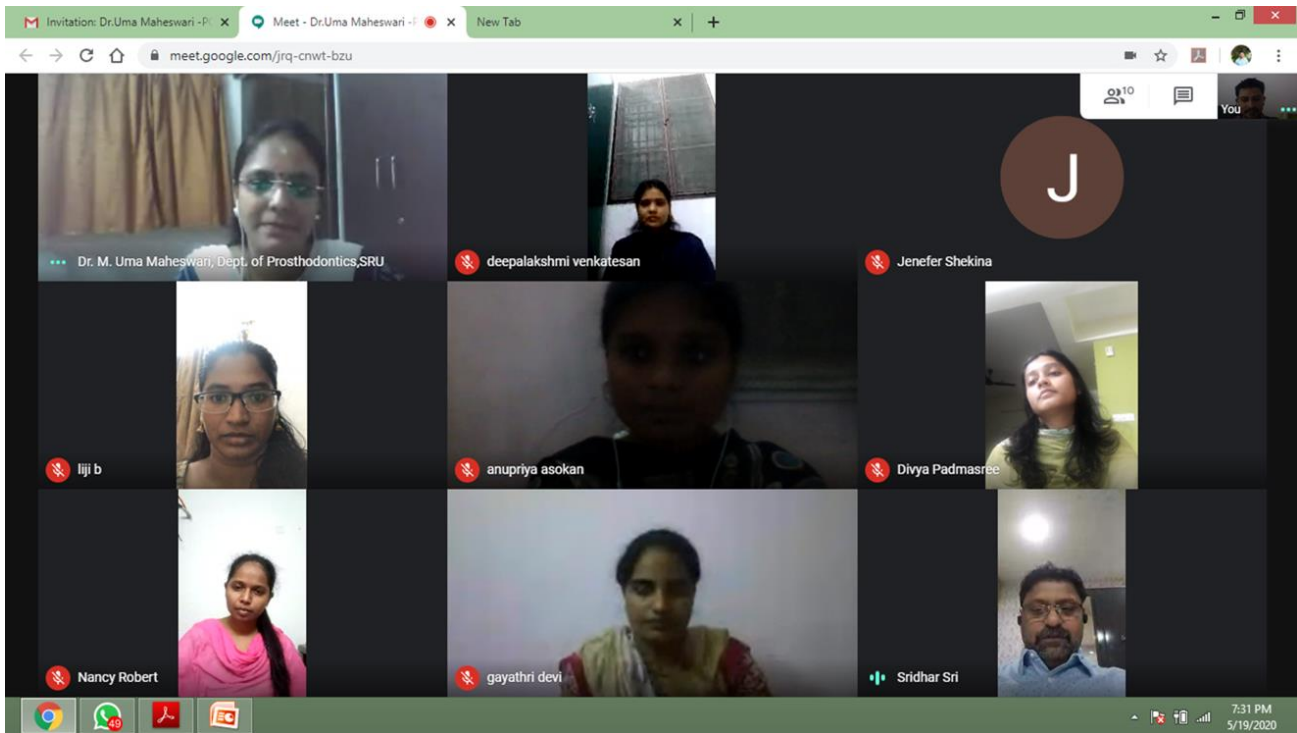

20.5.2020

Occlusion – Relationship of teeth with each other

Between teeth of same arch – Intra arch tooth alignment

Between teeth of opposite arch – Inter arch tooth alignment

Static

Many positions of the tooth contact when there is no food

- Centric
- Protrusive
- Right and Left lateral
- Intermediate

Dynamic

With food interposed

One of the many positions in the chewing cycle when teeth are almost contacting – influenced by

- TMJ
- Occlusal forms
- Occlusal plane
- Musculature
- Food consistency, tissue tolerance

Dr Sridharan R

Nancy Robert

Igids 9 SBV

Surya Nandak...

Suba Keerthi

Sowmya Natar...

Vishalini Moh...



Chettinad
Dental College & Research Institute

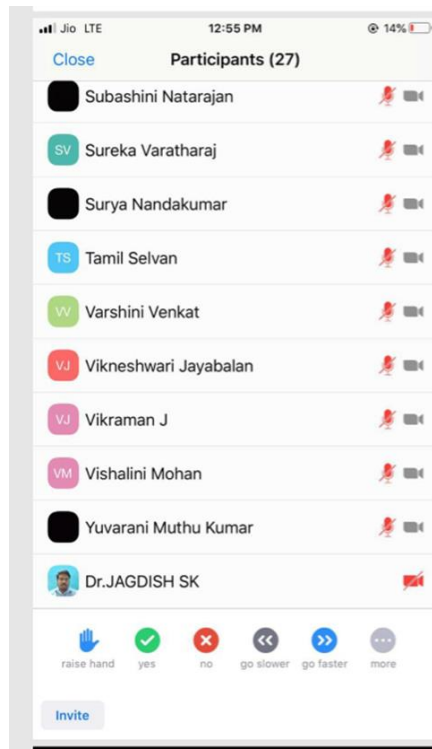
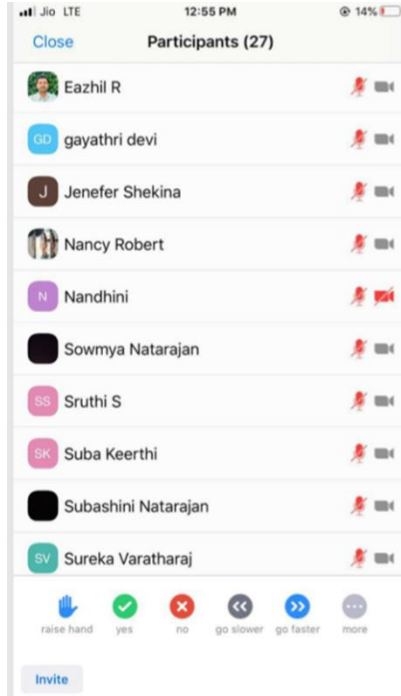
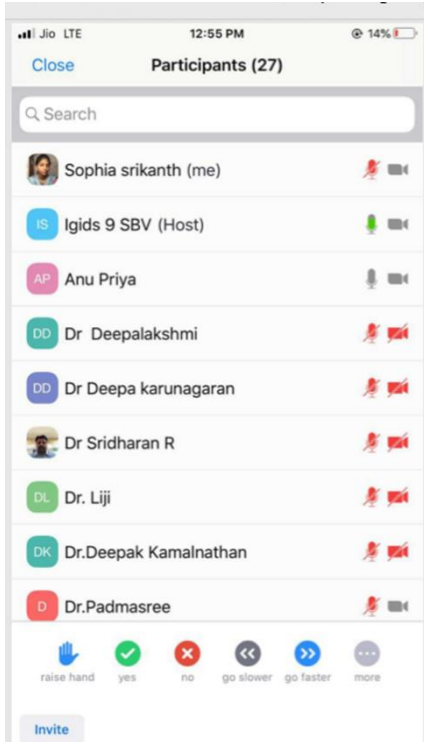



Chettinad
Dental College & Research Institute

21.5.2020

Zoom Meeting

Recording

Case History

Chief Complaint :
The chief complaint should be recorded in patient's own words.

Medical History:

Dental History : Periodontal
Restorative
Endodontic

General Examination: Gen appearance, gait

Participants (14)

Find a participant

- gayathri devi (Me)
- Anu Priya (Host)
- shanmuganathan natarajan
- Eazhil R
- Deepa Karunakaran
- Dr. Deepalakshmi
- Dr. Sridharan R
- Dr. Liji B
- Dr. Padmasree
- Jenefer Shekina
- Nancy Robert
- Nandhini
- Raj Manickam D
- Dr.JAGDISH SK

Invite Unmute Me Raise Hand

Grid of participants:

- Anu Priya
- gayathri devi
- Dr. Deepalakshmi
- shanmuganathan natarajan
- Eazhil R
- Jenefer Shekina
- Raj Manickam D
- Nandhini
- Nancy Robert
- Dr. Padmasree
- Dr. Liji B
- Deepa Karunakaran
- Dr. Sridharan R
- Dr.JAGDISH SK



22.5.2020

Implant failure

Recording

- Implant failure is the first instance at which the performance of the implant, measured in some quantitative way falls below a specified and acceptable level.
- Implant failure is defined as the total failure of the implant to fulfill its purpose (functional, esthetic or phonetic) because of mechanical or biological reasons.

Implant failure is the inadequacy of the host tissue to establish or to maintain osseointegration



Close Participants (34)

Search

	Nancy Robert (me)		>
	Eazhil R (host)		>
	Padmanabhan		>
	Abirami S		>
	Adline Vadhana		>
	Anu Priya		>
	Diya		>
	Dr Deepalakshmi		>
	Dr prakyaatha Brasanna Shet...		>
	Dr Sridharan R		>
	DR VI		>

Chats Invite

Close Participants (34)

	DR VI		>
	Dr. Liji		>
	Dr. Padmasree		>
	Dr. Deepak Kamalnathan		>
	easu kani silviya		>
	gayathri devi		>
	Harushi Anbu		>
	Jenefer Shekina		>
	Nandhini		>
	Naren Kumar		>
	Neha Naomi		>

Chats Invite



Chettinad
Dental College & Research Institute

Close **Participants (34)**

NK	Naren Kumar			>
NN	Neha Naomi			>
	Nivedhitha Maraimalai			>
	Padmajee Selvaraj			>
PL	Pavithra lakshmi N			>
	Pavithra Rathinaswamy			>
P	PRIYADARSHINI			>
PM	Priyanka M			>
	RAj Manickam D			>
R	Ramya Vengi			>
S	Sandhya			>
	Sophia			>

Chats Invite

Close **Participants (34)**

	Nivedhitha Maraimalai			>
	Padmajee Selvaraj			>
PL	Pavithra lakshmi N			>
	Pavithra Rathinaswamy			>
P	PRIYADARSHINI			>
PM	Priyanka M			>
	RAj Manickam D			>
R	Ramya Vengi			>
S	Sandhya			>
S	Sophia			>
SD	Sujatha Devi			>
	Thouseef Ahmed			>

Chats Invite



Chettinad
Dental College & Research Institute

23.5.2020

Treatment Options for Deficient Posterior Edentulous Arches

T.V.Padmanabhan

zoom

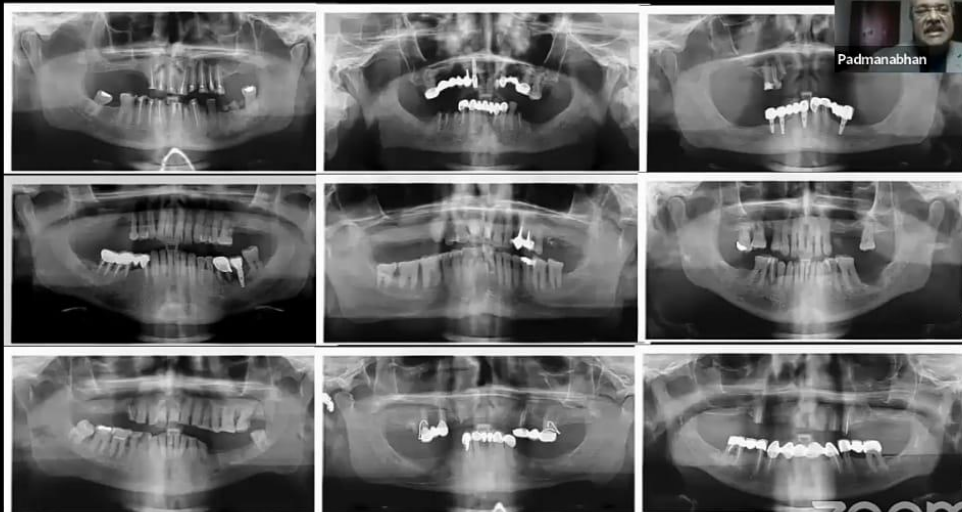

zoom



Chettinad
Dental College & Research Institute

Recording

Prosthodontics
The Digital Way

Dr Arunkumar B

Participants (15):

- Eazhil R
- Nancy Robert
- Dr Sridharan R
- Sandhya Arunku...
- gayathri devi
- Dr. Liji
- Anu Priya

Participants (15)

Find a participant

NR	Nancy Robert (Me)	<input checked="" type="checkbox"/>	<input type="checkbox"/>
E	Eazhil R (Host)	<input checked="" type="checkbox"/>	<input type="checkbox"/>
SA	Sandhya Arunkumar	<input checked="" type="checkbox"/>	<input type="checkbox"/>
AP	Anu Priya	<input checked="" type="checkbox"/>	<input type="checkbox"/>
A	Aswini S	<input checked="" type="checkbox"/>	<input type="checkbox"/>
DD	Dr Deepalakshmi	<input checked="" type="checkbox"/>	<input type="checkbox"/>
DD	Dr Deepa karunakaran	<input checked="" type="checkbox"/>	<input type="checkbox"/>
	Dr Sridharan R	<input checked="" type="checkbox"/>	<input type="checkbox"/>
DL	Dr. Liji	<input checked="" type="checkbox"/>	<input type="checkbox"/>
DP	Dr. Padmasree	<input checked="" type="checkbox"/>	<input type="checkbox"/>
	gayathri devi	<input checked="" type="checkbox"/>	<input type="checkbox"/>
J	Jenefer Shekina	<input checked="" type="checkbox"/>	<input type="checkbox"/>
N	Nandhini	<input checked="" type="checkbox"/>	<input type="checkbox"/>
	RAJ Manickam D	<input checked="" type="checkbox"/>	<input type="checkbox"/>
S	Simran	<input checked="" type="checkbox"/>	<input type="checkbox"/>

Invite Unmute Me Raise Hand



Chettinad
Dental College & Research Institute

Recording

You are viewing Sandhya Arunkumar's screen

View Options

Speaker View

Exit Full Screen

Anu Priya

Nancy Robert

Satyathi devi

Dr. Deepakakshmi

Raj Merickam D

Harisha R

Sandhya Arunkumar

Nandini

Dr. Liji

Ezhi R

Simran

Dr. Sindharan R

Dr. Padmasree

J

Dr. Deepak Kama...

Jenifer Shekita

Unmute

Stop Video

Participants

Chat

Share Screen

Record

Reactions

Leave